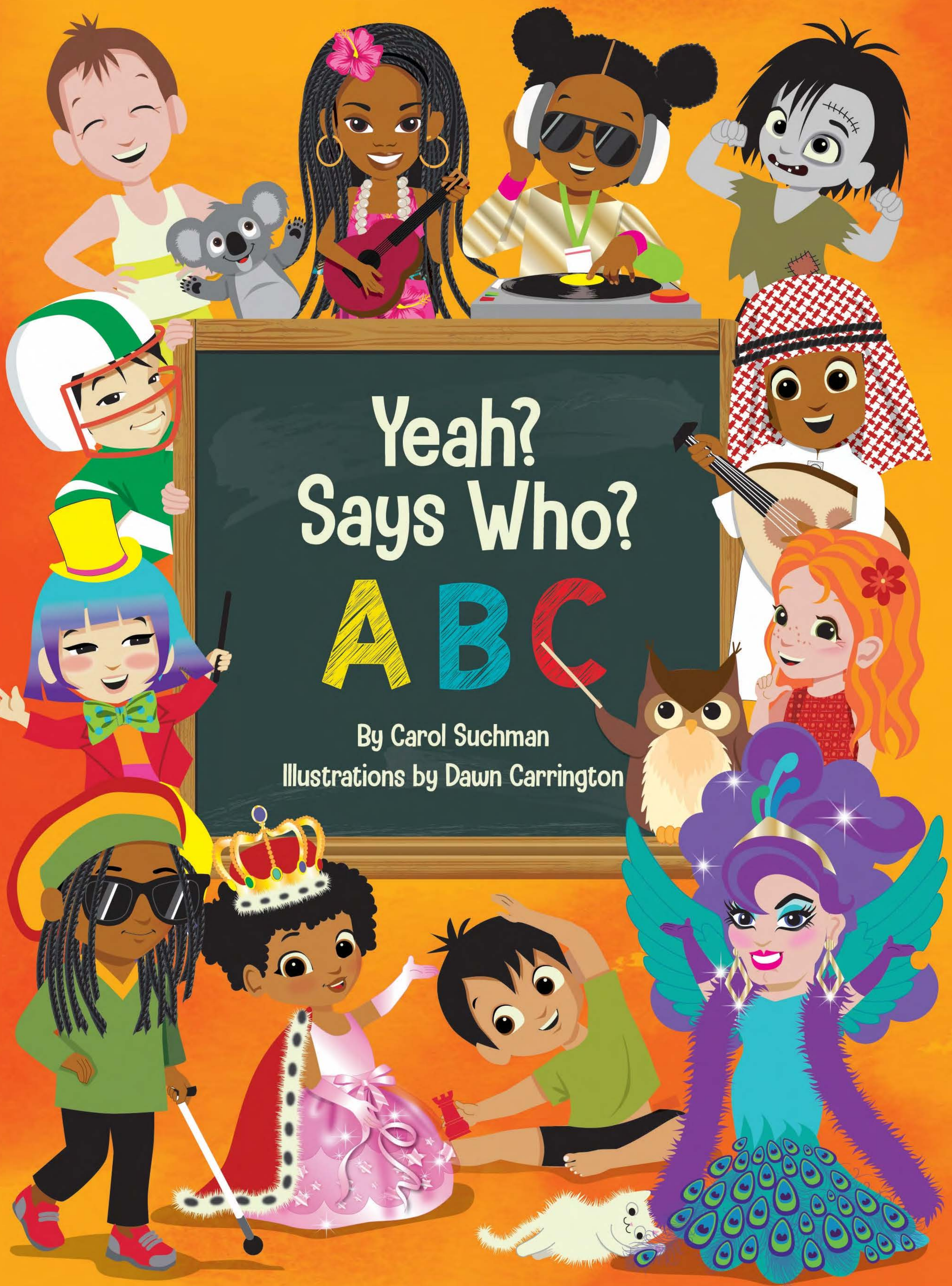
Yeah?
Says Who?
ABC
By Carol Suchman
Illustrations by Dawn Carrington

Yeah? Says Who?
A,B,C

By Carol Suchman
Illustrations by Dawn Carrington

Copyright © 2021 Carol Suchman
All rights reserved, including the right to reproduce this book or portions thereof in any form whatsoever.
Permissions inquiries may be directed to http://www.yeahsayswho.me
Published in North America by Carol Suchman.
Cover Design and illustrations by Dawn Carrington

This book is a work of fiction.
Names, characters, places and incidents are wholly fictional or are used fictitiously.
Any resemblance to actual events or persons, living or dead, is entirely coincidental.

To Shai Ezra
Our newest light

A

Awesome starts with the letter A,
It means you are great in every way.
By being kind or helping another,
Be it a buddy, a stranger or your mother.

Being Awesome is not for you!
Yeah? Says Who?

B

Believe starts with the letter B.
It means you feel sure of what see.
That you are special in every way,
How you look, live and feel every day.

Believing in yourself is not for you!
Yeah? Says Who?

C Is the first letter of Caring,
It means helping others and always sharing,
Looking after your family, neighbor or pet,
Will make them happy – that's a sure bet.

Caring is not for you!
Yeah? Says Who?

D Daring starts with the letter D,
It means trying new things and feeling free.
Taste a new food or make new friends,
Invent a new game- the fun never ends.

Being daring is not for you!
Yeah? Says Who?

E

Enjoying starts with the letter E,
It means liking what you do or see.
Have fun in school or on a hike,
Playing ball on a team or riding your bike.

Enjoying is not for you!
Yeah? Says Who?

F

Is the first letter of the word Feel,
It means to experience something real.
You can be happy or silly or sometimes sad,
Quiet or loud or even mad.

Feeling is not for you!
Yeah? Says Who?

G

Giving starts with the letter G,
It means handing out stuff to others for free.
It can be a gift for a birthday or a ride on your bike,
Lunch with grandma or drawing a picture she'll like.

Giving is not for you!
Yeah? Says Who?

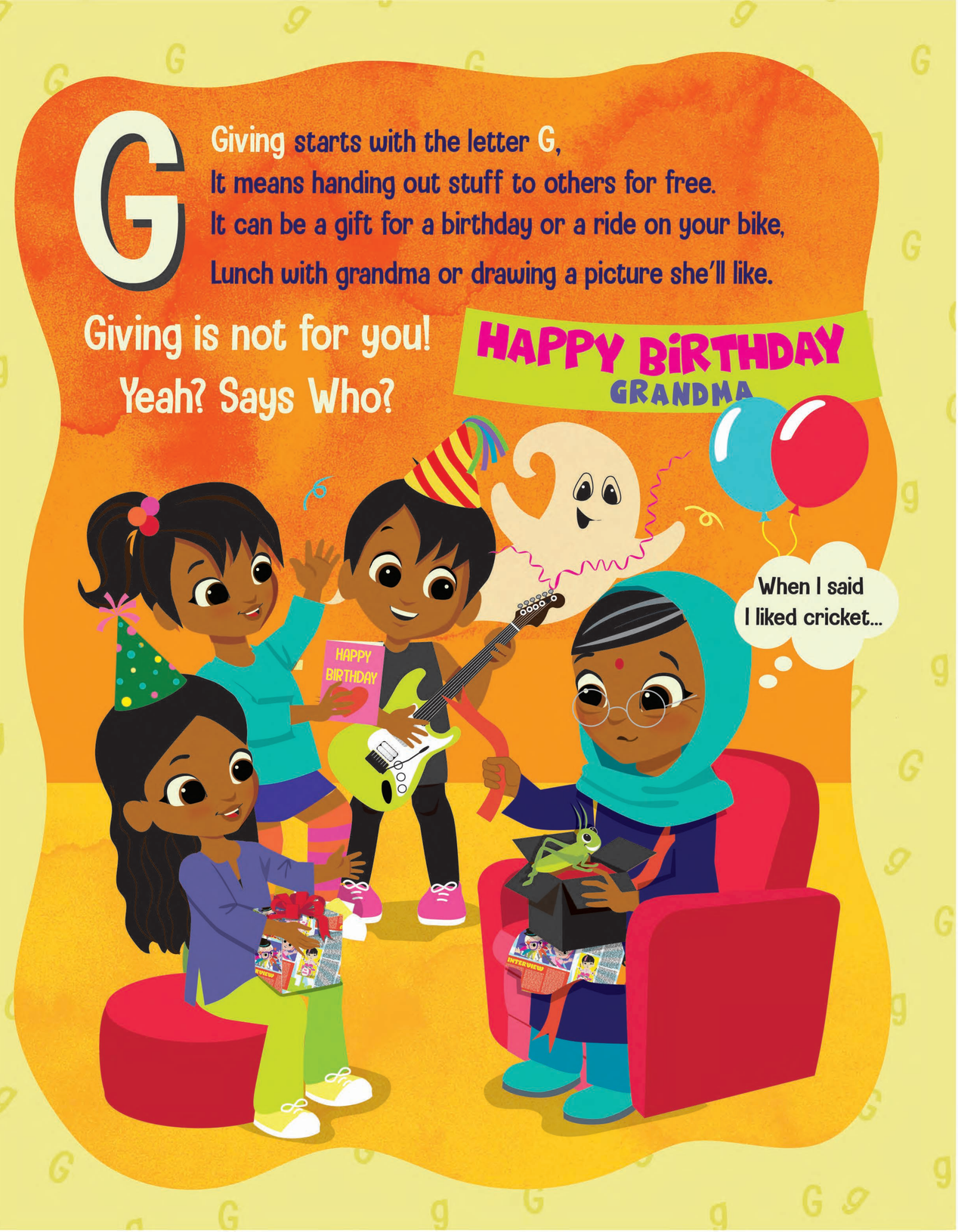

H Is the first letter for the words Having a Heart,
It means being kind to people and doing your part,
Help someone having a bad day who feels blue,
Or making chicken soup for a friend with the flu.

Having a Heart is not for you!

Yeah? Says Who?

I Inquiring starts with the letter I,
It means asking lots of questions to understand why.
What makes the sky blue, why I have tears when I cry,
How to build a house or what goes into a pie.

Inquiring is not for you!

Yeah? Says Who?

Joining starts with the letter J,
It means being with a people in a fun way.
You can go to a class to learn chess or a song.
Or an exercise group to help you stay strong.

Joining is not for you!
Yeah? Says Who?

Kind starts with the letter K,
It means being nice every day.
Helping your Dad or sharing your meals,
Calling your grandpa just to see how he feels.

Being kind is not for you!
Yeah? Says Who?

Learning starts with the letter L,
It means understanding new things really well.
School, a museum, the park or a zoo,
Have lots of interesting new information for you.

Learning is not for you!
Yeah? Says Who?

M is the first letter for the word Mindful,
It means using your brain to be smart and kindful.
If you think about things before you act,
You feel fine after and have more impact.

Being mindful is not for you!

Yeah? Says Who?

N Needed started with the letter N,
It means when you are wanted again and again.
Family, friends and classmates all pine,
To see and be with you all of the time.

Being needed is not for you!

Yeah? Says Who?

Open starts with the letter O,
It means to be willing to let your mind grow.
Learn new songs, or about outer space,
And about kids and animals in another place.

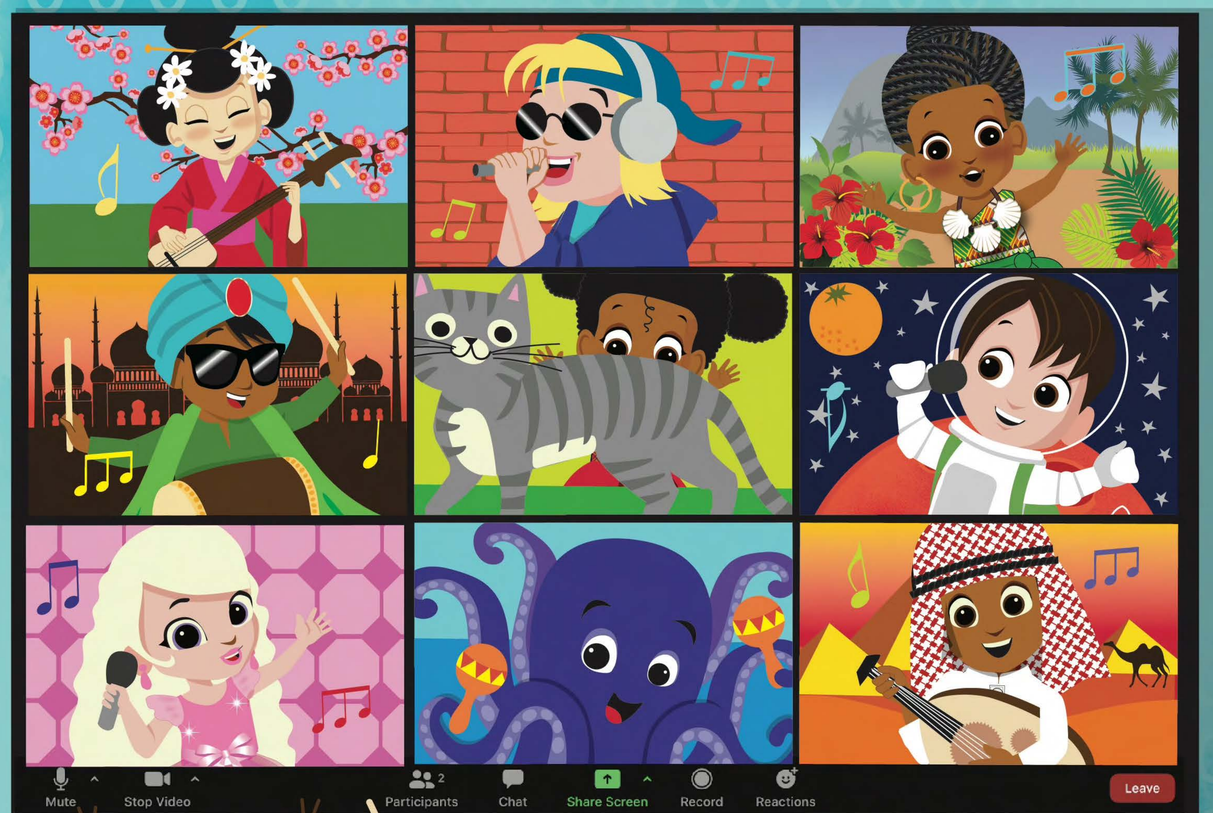

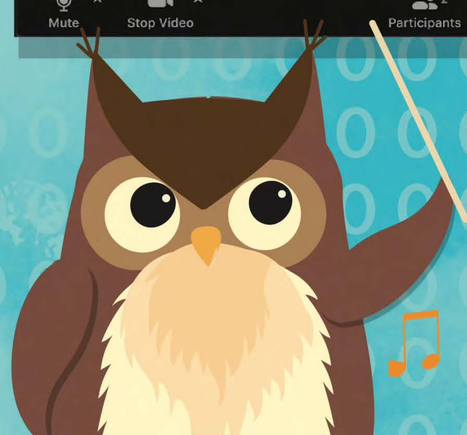

Being open is not for you!
Yeah? Says Who?

Positive starts with the letter P,
It means looking forward to all you see.
If you enjoy and learn from the things you do,
Everything brings joy and happiness to you.

Being positive is not for you!
Yeah? Says Who?

Q
Questioning starts with the letter Q,
It means asking tons about all you do.
Ask why stars shine or fish swim in the sea,
Why things can smell stinky or delicious to me.
Questioning is not for you!
Yeah? Says Who?
QUACK?

R

Responsible starts with the letter R,
It means taking care of something near or far.
Brush your teeth in morning and make your bed,
Call your grandma on Zoom and make sure your pet's fed.

Being responsible is not for you!

Yeah? Says Who?

S

Special starts with the letter S,
It means you are more and never less.
How you look, think and live is perfectly fine.
Play sports or love books, it's all divine.!

Being special is not for you!
Yeah? Says Who?

T

Truthful starts with the letter T,
It means not lying about what you do or see.
Spilling your drink, breaking a toy or a pen,
Just say it happened and try not to do it again.

Being truthful is not for you!
Yeah? Says Who?

U Unique begins with the letter U,
It means there is no-one exactly like you.
Be bold with your talent for poetry or performing,
Be colorful or silly, but never be boring.

Being unique is not for you!
Yeah? Says Who?

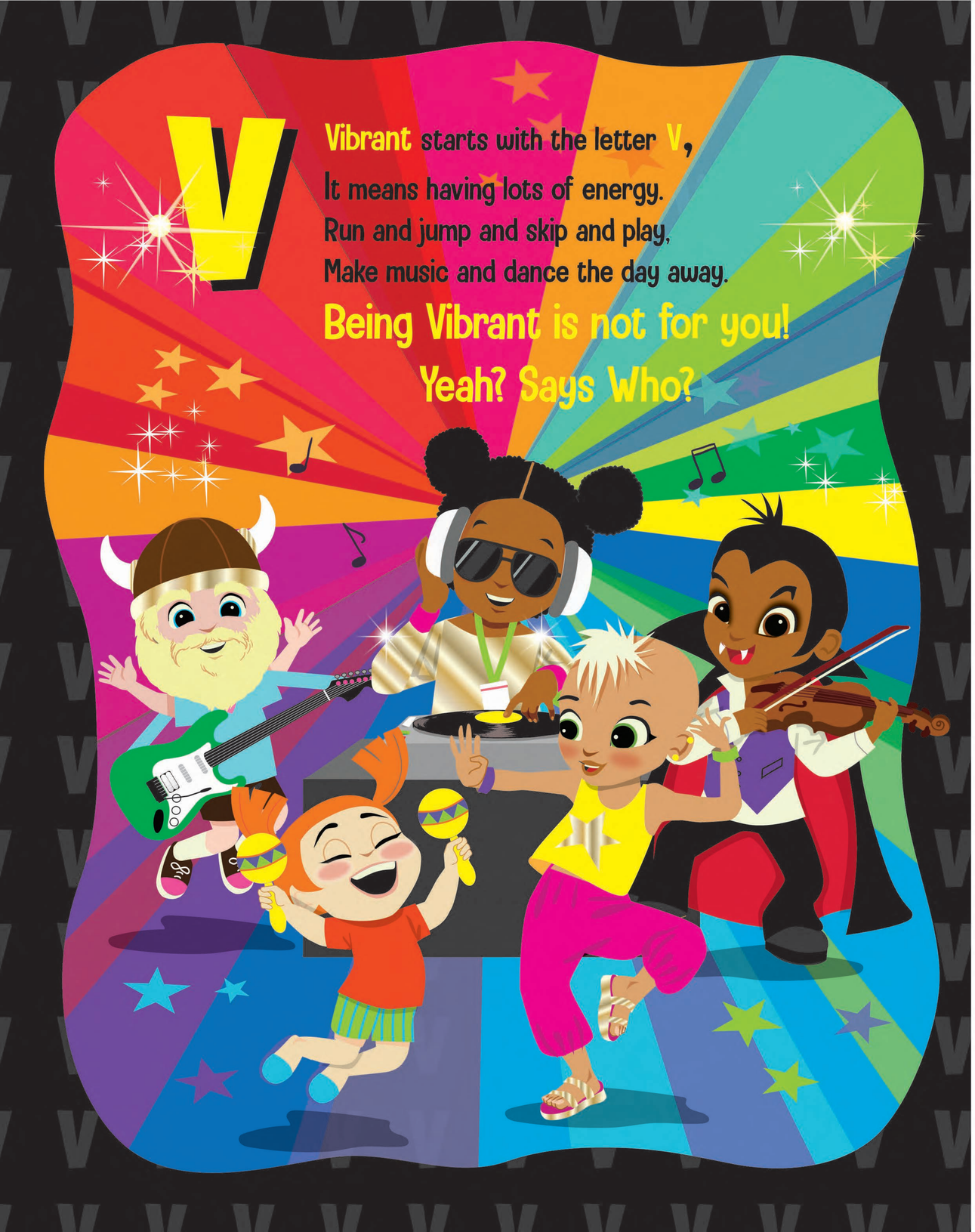

V

Vibrant starts with the letter V,
It means having lots of energy.
Run and jump and skip and play,
Make music and dance the day away.

Being Vibrant is not for you!
Yeah? Says Who?

W

Wondering starts with the letter W,
It means thinking about things that are new to you.
Like why does it snow?
How my dog wags his tail?
What makes popcorn pop and how big is a whale?

Wondering is not for you!
Yeah? Says Who?

X Is the first letter for XO ,
It stands for a 'kiss and a hug',that makes you glow.
Kissing mommy or daddy or your dog good night,
Make the whole day feel just right.

X'ing and O'ing is not for you!
Yeah? Says Who?

Y Is the first letter for the word YOU ,
It means wherever you were born is special- it's true.
Be proud of how you dress and look,
Family stories and what you like to cook.

Being Yourself is not for you!
Yeah? Says Who?

Z

Zany starts with the letter Z,
It means being carefree for the world to see.
Dress up in a costume or put on a show,
Jump up and down or eat some snow.

Being Zany is not for you!
Yeah? Says Who?

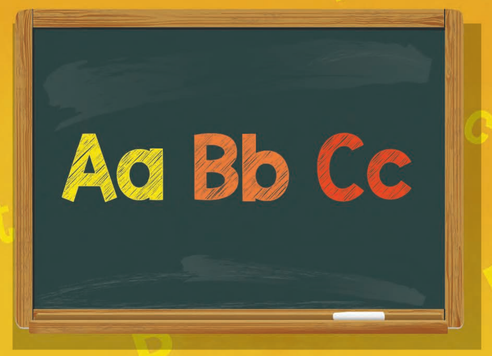

You can be what you want,
And you know who says who??
The most important person there is

that's....

YOU!

Did you spot these things beginning with....?

Aa airplane ambulance apple ant

Bb butterfly bird book bee boy

Cc caterpillar car cup cat cloud

Dd dog donut dragon doll dress

Ee elephant eagle earwig egg eye

Ff frog feather flower frame fly

Gg grandma ghost guitar grasshopper

Hh helicopter hippo hamster hill

Ii ice-cream iron igloo, island

Jj jaguar jeans jump-rope

Kk king knitting koala kitten

Ll llama ladybird leaf lemon

Mm monster mask mountain mouse

Nn necklace ninja newspaper net

Oo orange octopus owl

Pp pizza pajamas pirate penguin popcorn

Qq queen quiche quarterback quilt quack

Rr robot raccoon rainbow rabbit reptile

Ss ship sun soccer ball starfish sea

Tt tablecloth teapot trumpet teddy

Uu underwear unicorn umbrella unicycle

Vv viking vampire vest violin vinyl

Ww whale wings wand web window

Xx xmas tree xylophone

Yy yam yolk yacht yo-yo

Zz zebra zombie Zambian